One Question, Three Answers

#2) Haroly Ever

Jim McNeely

Composed for
The Vanguard Jazz orchestra

Recorded on "Up from the Skies"
(Planet Arts 100454)

© 2005 Wu Wei Music (BMI)

Recorded on "Up from the Skies"
(Planet Arts 100454)

Transposed Score

#2) Haroly Ever

Jim McNeely

Composed for the
Vanguard Jazz Orchestra

♩=116 Swing

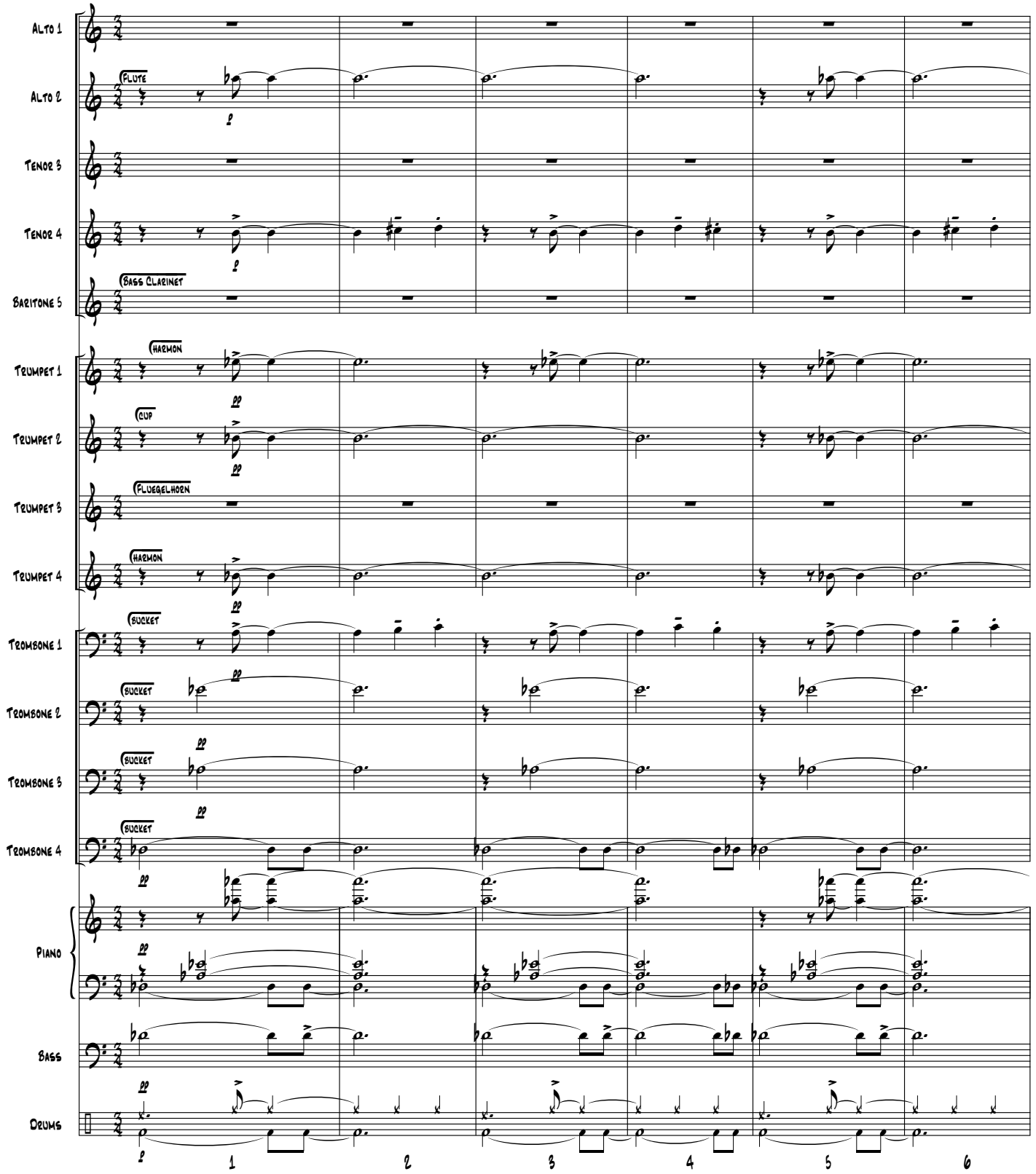

© 2005 Wu Wei Music (BMI)